

PLAN SHOWING THE PROPOSED RESIDENTIAL BUILDING AT PLOT No: 6, "PERUMAL NAGAR" IN R.S.No: 66/21, SURVEY No: 66/2, OF KOLATHUR VILLAGE, MADRAS CORPORATION DIVISION No: 32, NEW No: 62

SCALE: 1" = 8'0" (1:100)

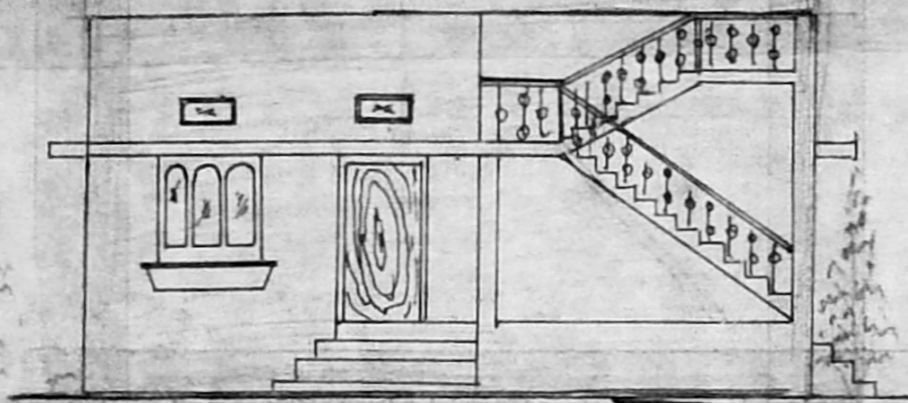

ELEVATION FROM 'X'

Planning Permit No. A/1679/92  
**APPROVED**  
 SUBJECT TO THE CONDITIONS IN THIS OFFICE LETTER.  
 No. 9778/92  
 12/11/92  
 FOR MEMBER SECRETARY  
 MADRAS METROPOLITAN  
 DEVELOPMENT AUTHORITY  
 MADRAS - 600 008

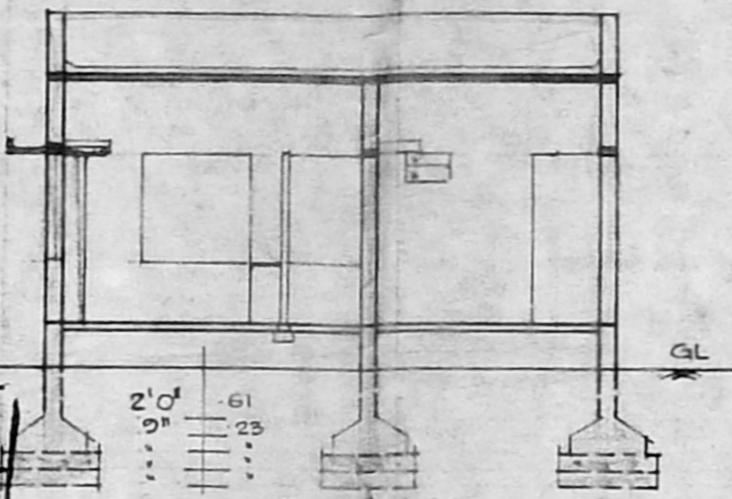

SECTION ON 'XX'

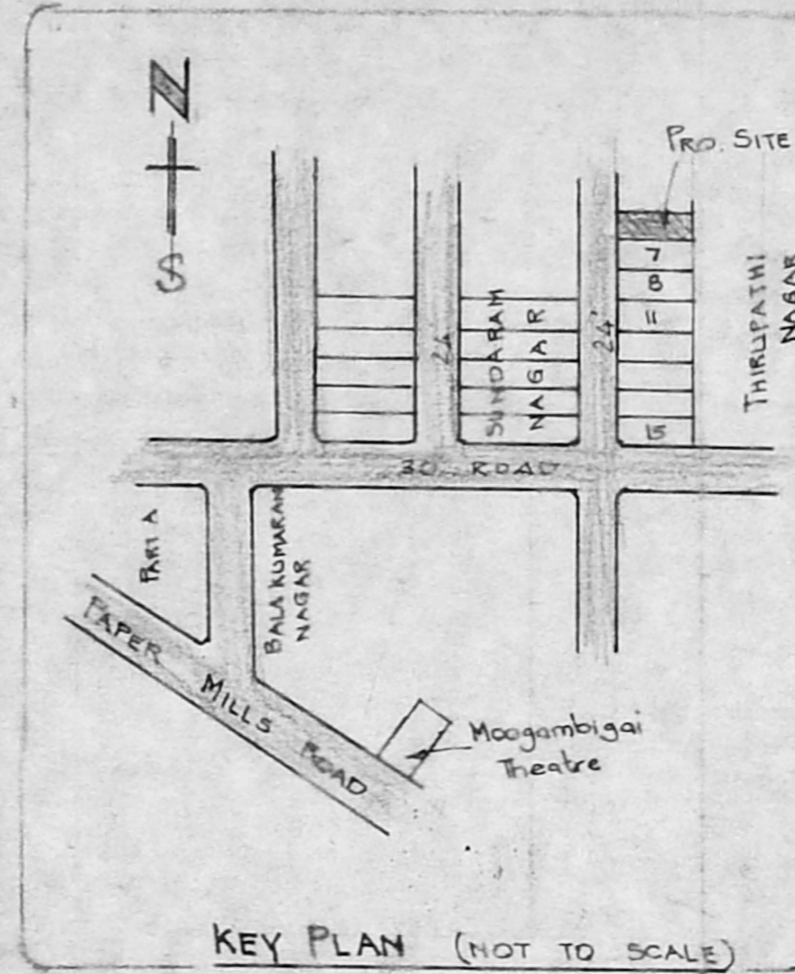

KEY PLAN (NOT TO SCALE)

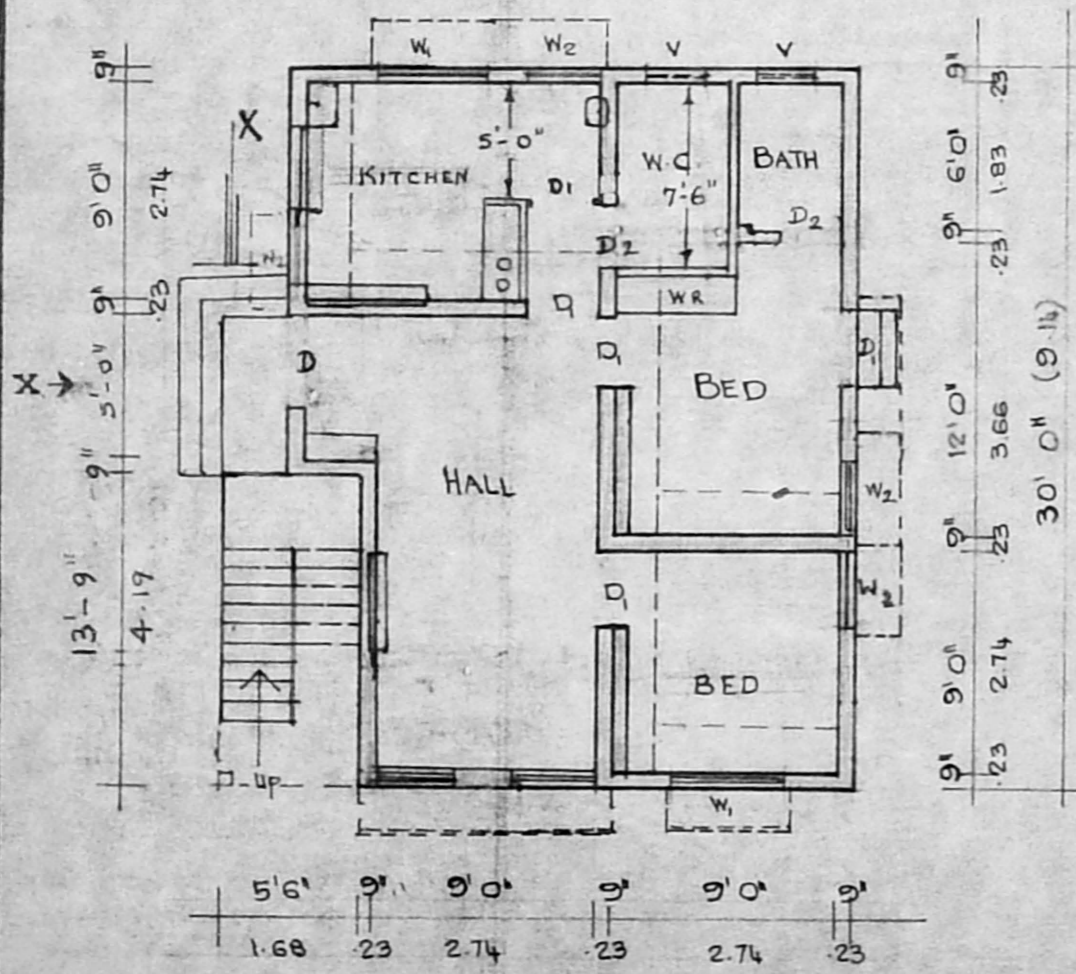

PLAN

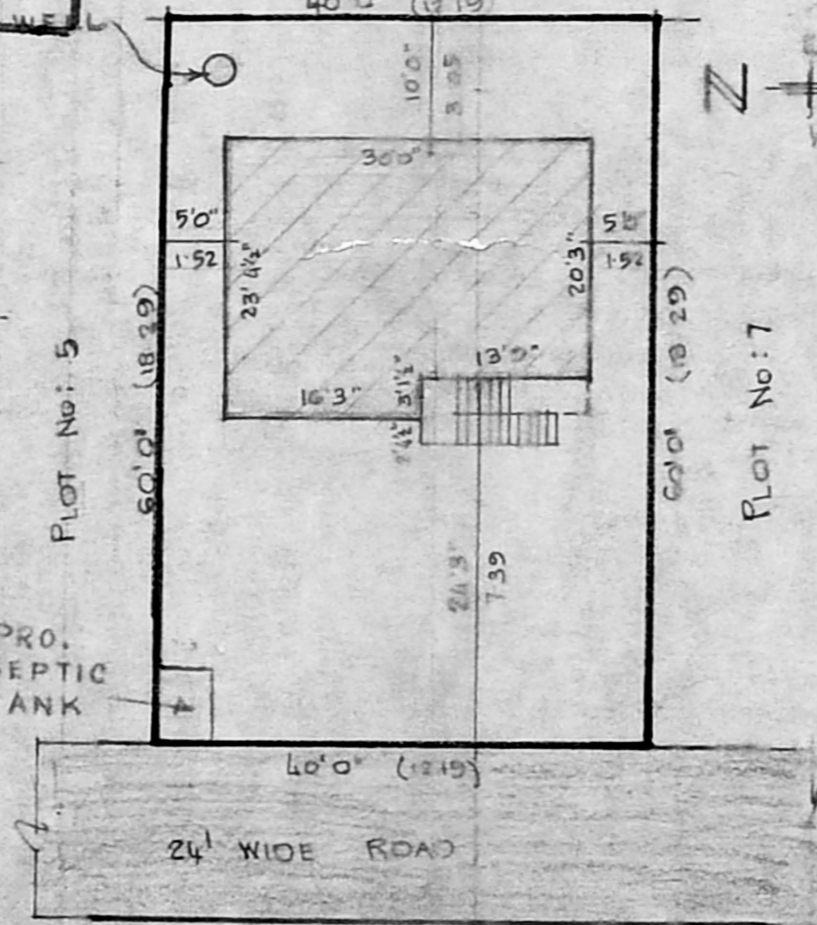

SITE PLAN

SCALE: 1" = 16'0" (1:200)

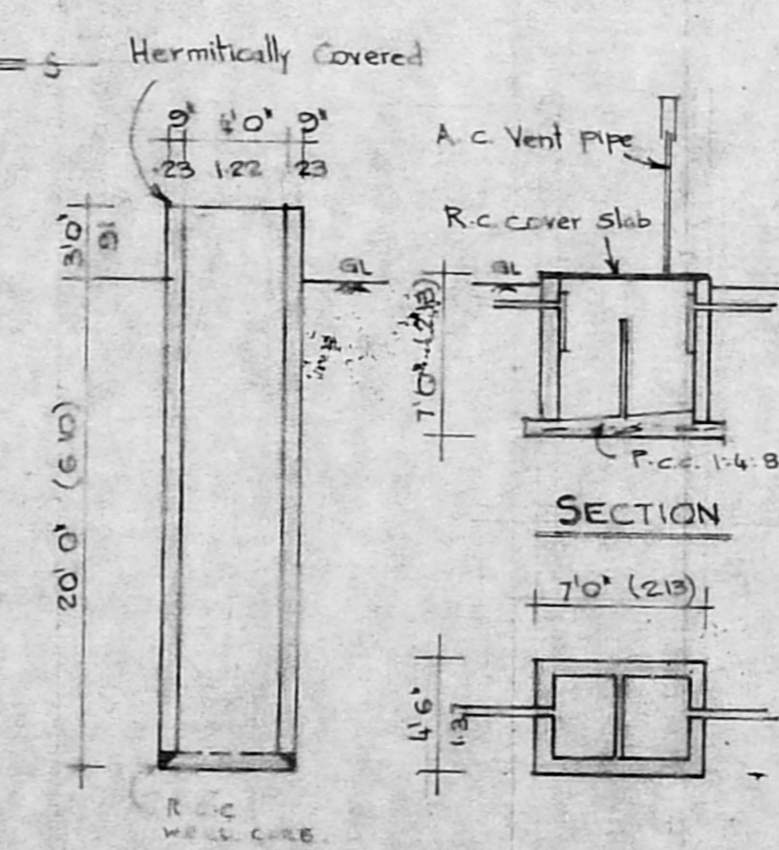

DETAILS OF WELL AND SEPTIC TANK

**SPECIFICATIONS:**

FOUNDATIONS AND LEVELLING COURSE ARE IN P.C.C. 1:4:8 MIX. BRICK WORKS IN C.M. 1:5 MIX. REINFORCED CEMENT CONCRETE WORKS ARE IN 1:2:4 MIX. PLASTERING THE WALLS IN C.M. 1:4 MIX. CEILING AND FLOOR FINISHING IN C.M. 1:3 MIX. WEATHERING COURSE WITH TWO LAYERS OF FLAT TILES LAID IN C.M. 1:4 MIX. DOORS & WINDOWS ARE WELL SEASONED WOOD WITH TWO COATS OF ENAMEL PAINT.

**SCHEDULE OF JOINERIES:**

D DOOR	3'3" x 7'0"	(1.00 x 2.13)
D <sub>1</sub> DOOR	3'0" x 7'0"	(0.91 x 2.13)
D <sub>2</sub> DOOR	2'6" x 7'0"	(0.76 x 2.13)
W <sub>1</sub> WINDOW	4'6" x 4'6"	(1.37 x 1.37)
W <sub>2</sub> WINDOW	3'0" x 4'0"	(0.91 x 1.22)
V VENTILATOR	2'6" x 2'0"	(0.76 x 0.61)

**REFERENCE:**

- : PROPOSAL
- : ROADS
- : SITE BOUNDARY LINE

PLOT AREA : 2400.00 (222.96 M<sup>2</sup>)  
 PLINTH AREA : 658.50 (61.13 M<sup>2</sup>)  
 PLOT COVERAGE : 27%

OWNER: (M. MURUGESAN)

*M. Murugesan*

**M. BALASUBRAMANI, B. Arch., M. C. S.**  
 ARCHITECT  
 Licensed Surveyor Regd: No: R. A. 161  
 CORPORATION OF MADRAS  
 No. 3, Paper Mills Road, First Floor,  
 NEAR PERAMBUR CHURCH, MADRAS-11